



LATISSE®

Latisse®
(bimatoprost ophthalmic solution) 0.03%

An innovation in lashes.

LATISSE® is a prescription treatment used to **grow eyelashes, making them longer, thicker and darker.**

LATISSE® is believed to prolong the anagen phase (active growth phase). The exact way it works is unknown. LATISSE® has been **approved by the FDA** as a prescription treatment for inadequate or not enough eyelashes, also known as **hypotrichosis.**

Apply LATISSE® solution **once nightly** using the disposable applicators included in the kit.



Seeing
Results.

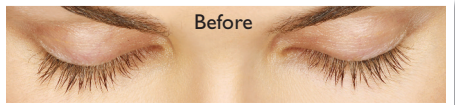

Unretouched photos at week 0 and week 16.

The onset of effect with LATISSE® solution is gradual. In the clinical trial, the majority of LATISSE® users saw **significant improvement by two months.** Individual results may vary.

For more information or to make an appointment, call **717.724.3837.**

Call
Today.



ADVANCED VEIN & LASER CENTER
veinsbegone.com

Dr. Steven Heird | 191 Leader Heights Rd. | York, PA

Frequently Asked Questions about LATISSE®

Can anyone use LATISSE®?

You should not use LATISSE® if you are allergic to one of its ingredients or if you have been previously diagnosed with eye pressure problems, or have risk factors for glaucoma.

What are the possible side effects?

The most common side effects are eye itching or eye redness. LATISSE® solution may cause other less common side effects such as skin darkening, eye irritation, dryness, or redness of the eyelids.

What if I stop using LATISSE®?

Your lashes are expected to return to their previous appearance over several weeks to months.

Can I continue to wear mascara while using LATISSE®?

Yes. You can use mascara in addition to LATISSE® solution.

Can I continue to wear contact lenses?

Yes. However, as a precaution, it is recommended that you remove your contact lenses while applying LATISSE®. It is possible the lenses can absorb an ingredient in the LATISSE® solution. You can put them back in 15 minutes after application.

Can I use cotton swabs or other cosmetic brushes to apply LATISSE®?

No. LATISSE® should only be used with its FDA-approved sterile applicators, designed to help patients properly apply the product.

What is the cost of LATISSE®?

Costs may vary. Ask your physician during your initial consultation.

©2011 Advanced Vein & Laser Center. All rights reserved.



ADVANCED VEIN & LASER CENTER
veinsbegone.com

Dr. Steven Heird | 191 Leader Heights Rd. | York, PA